

PLAN SHOWING THE PROPOSED CONSTRUCTION OF RESIDENTIAL BUILDING AT NO: , VALLALAR STREET, PADMANABAN NAGAR, CHOLLAIMEDU, CHENNAI-600 094. IN T.S.NO:-64/10, BLOCK NO:-1, PULIYUR VILLAGE, EGMORE - NUNGAMBAKKAM TALUK, DIV:- 74 , ZONE:- V , SCALE 1"=8'-0"(1:100)

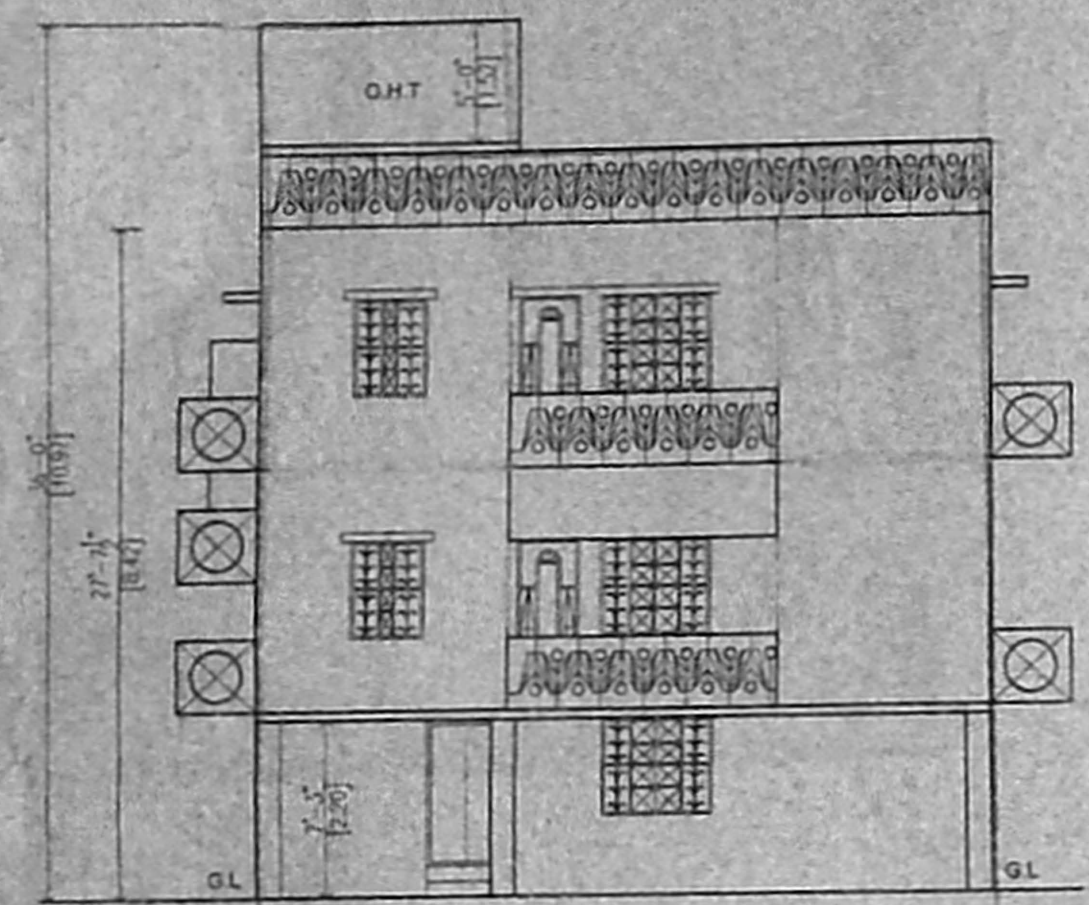

ELEVATION

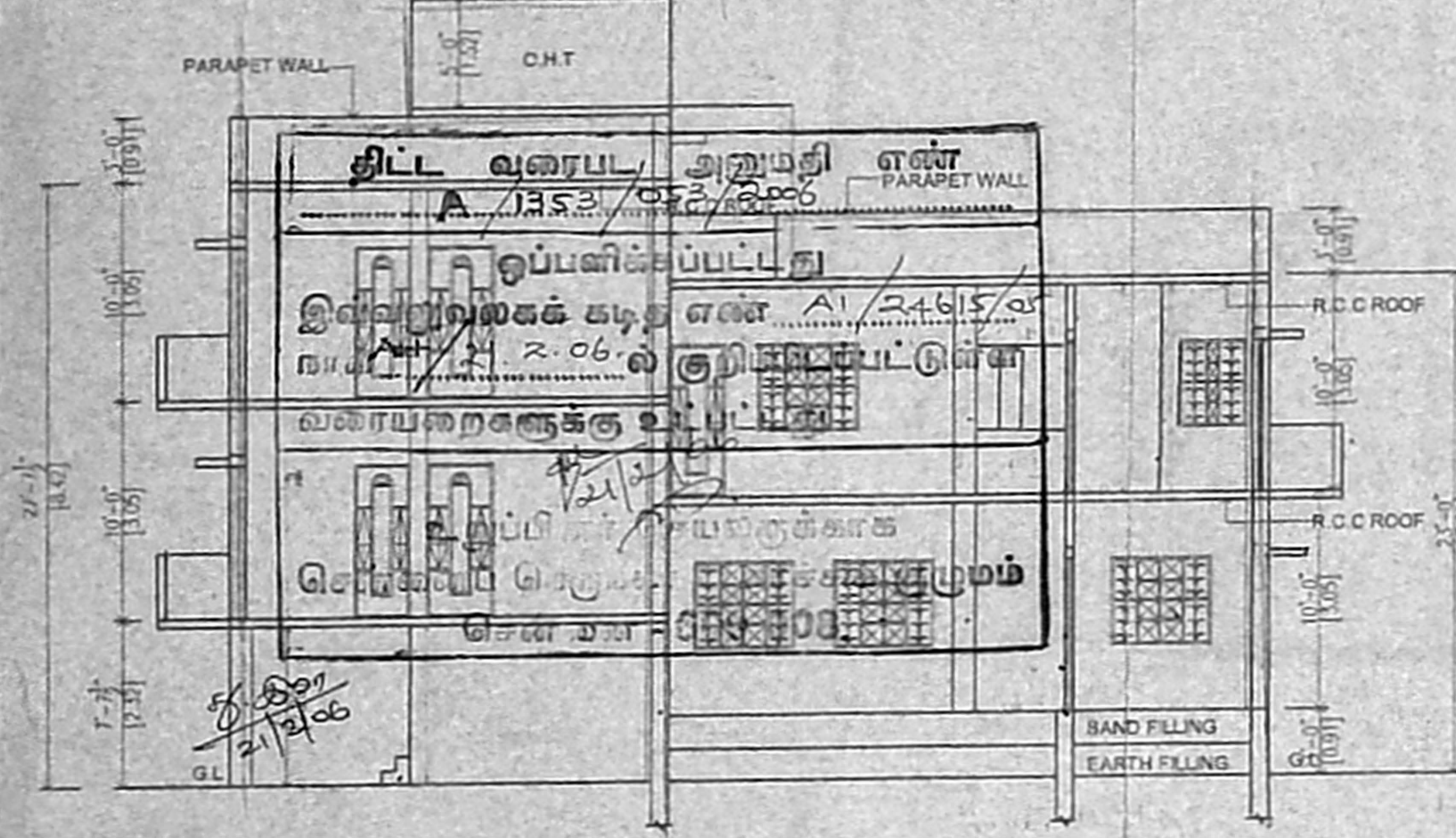

SECTION A-A

Inspection plan

x 500 pile up lies vacant
 x 500 abutting road is 20.0' wide
 public
 x 8t light
 x drainage

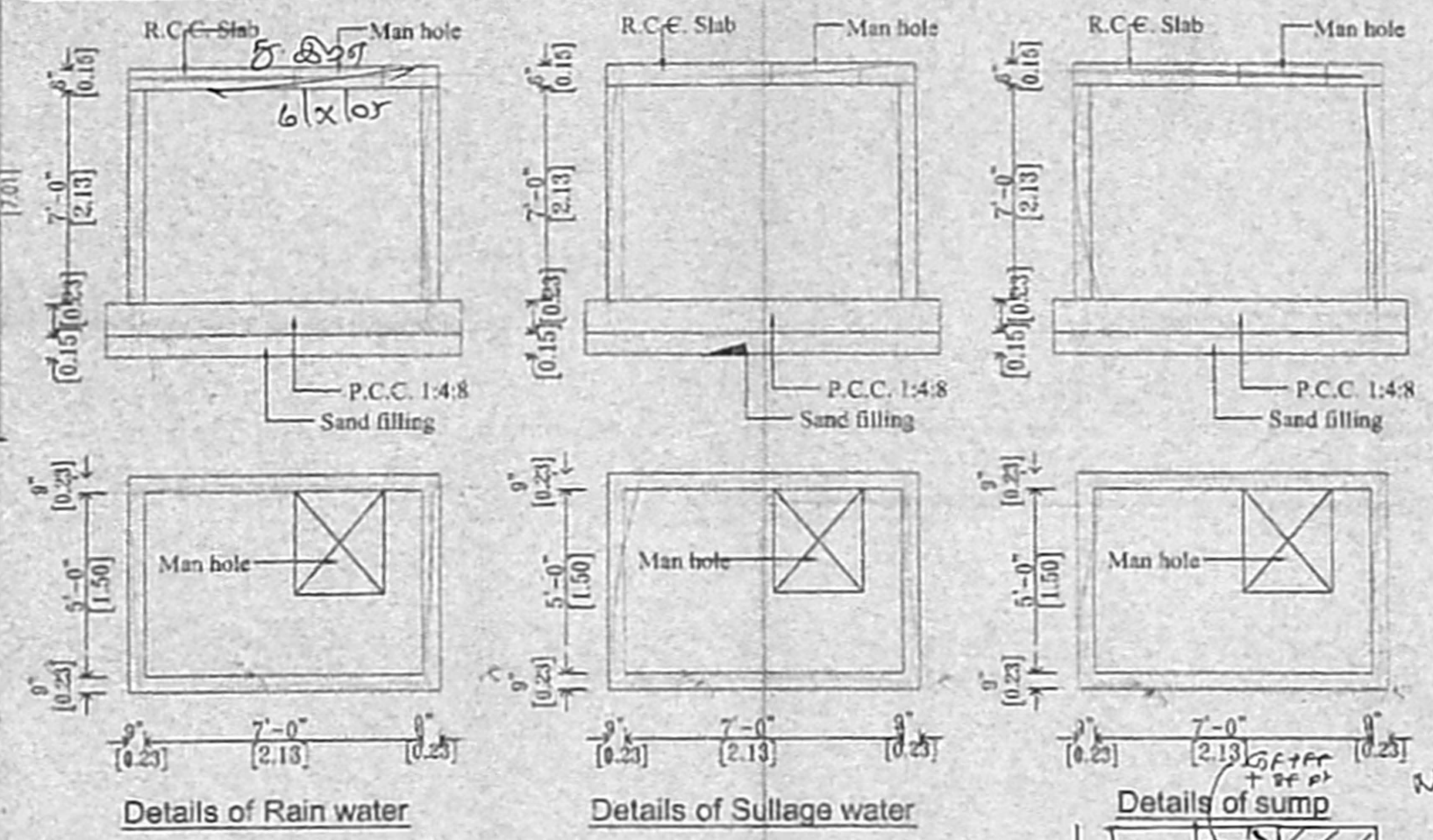

Details of Rain water

Details of Sullage water

Details of sump

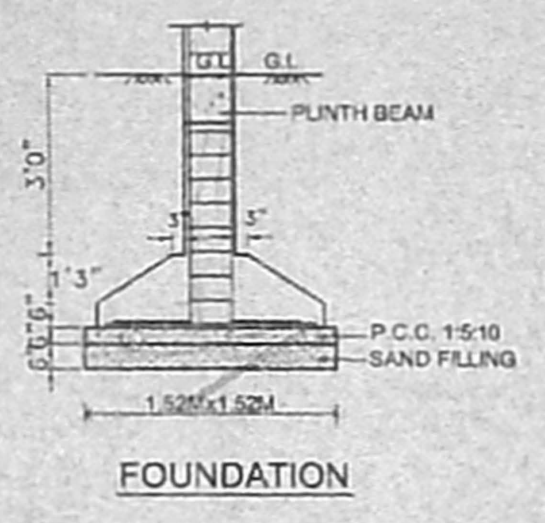

FOUNDATION



Scouting Plan

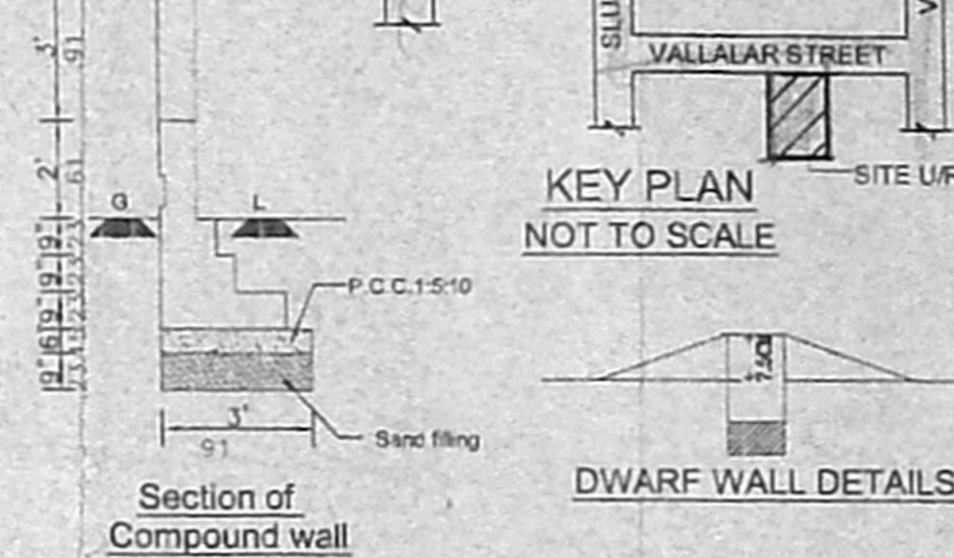

KEY PLAN NOT TO SCALE

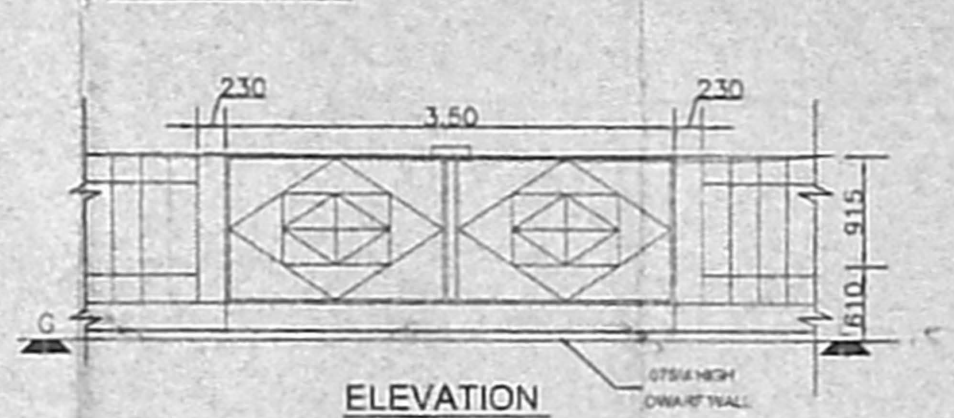

Section of Compound wall

DWARF WALL DETAILS

ELEVATION

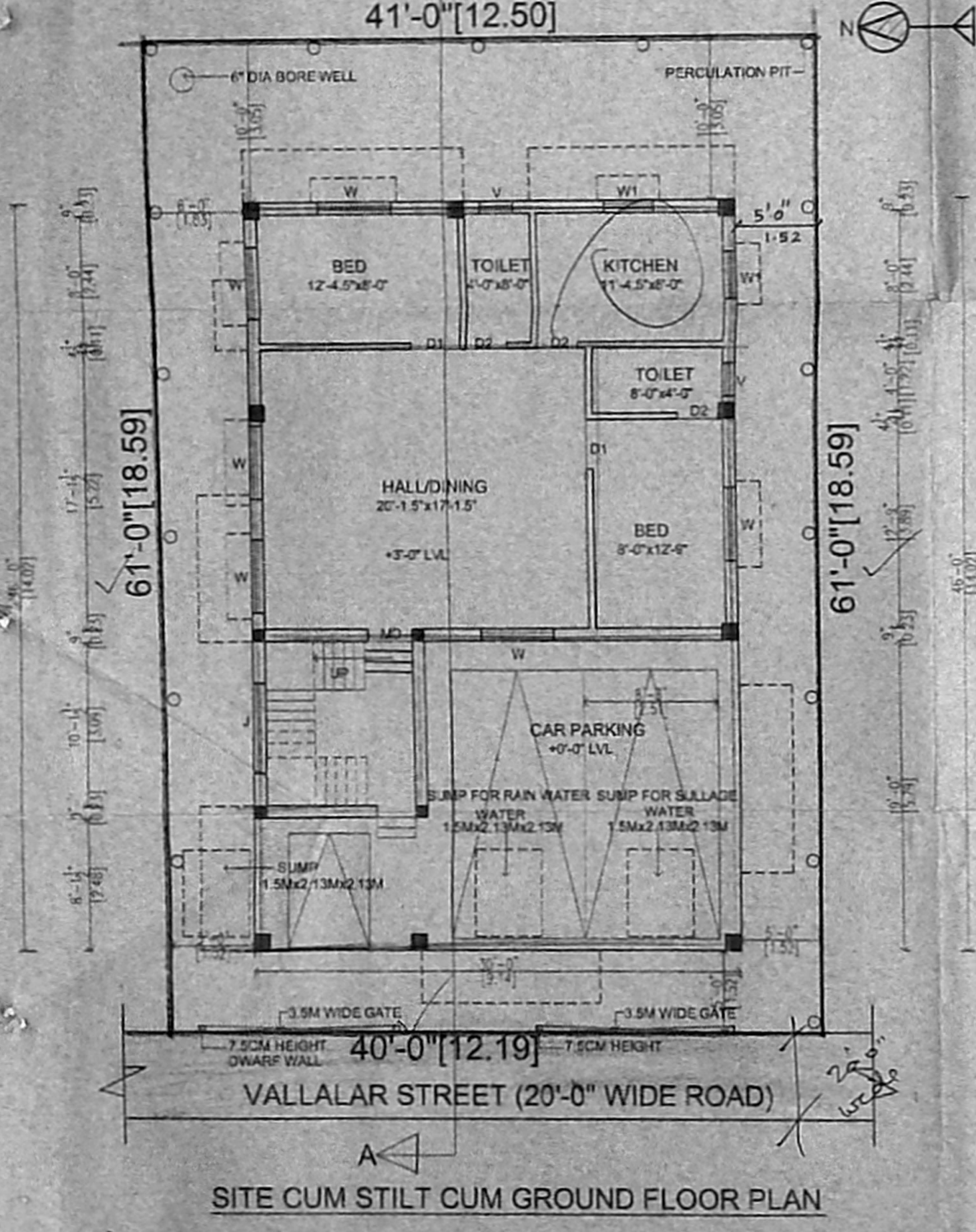

SITE CUM STILT CUM GROUND FLOOR PLAN

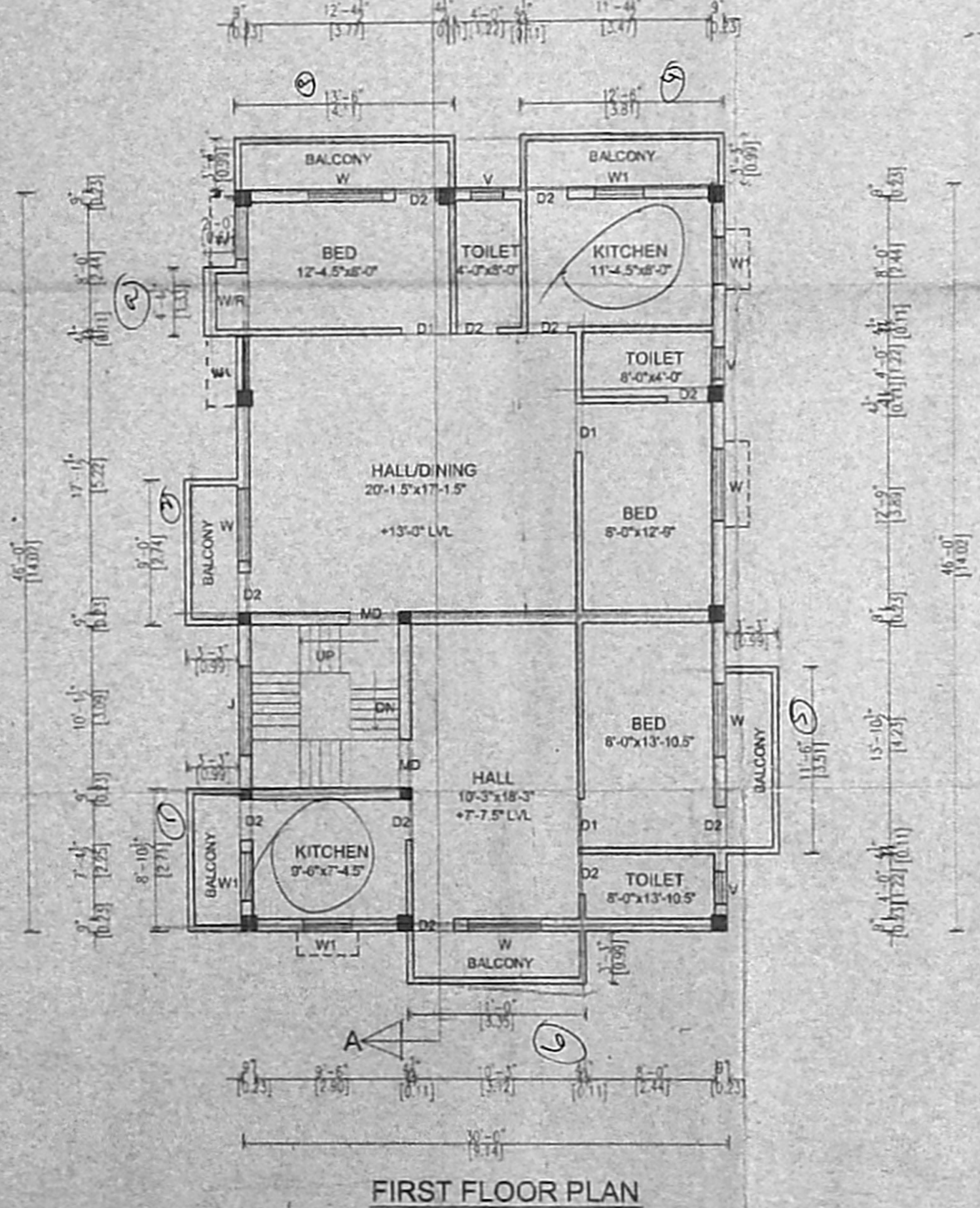

FIRST FLOOR PLAN

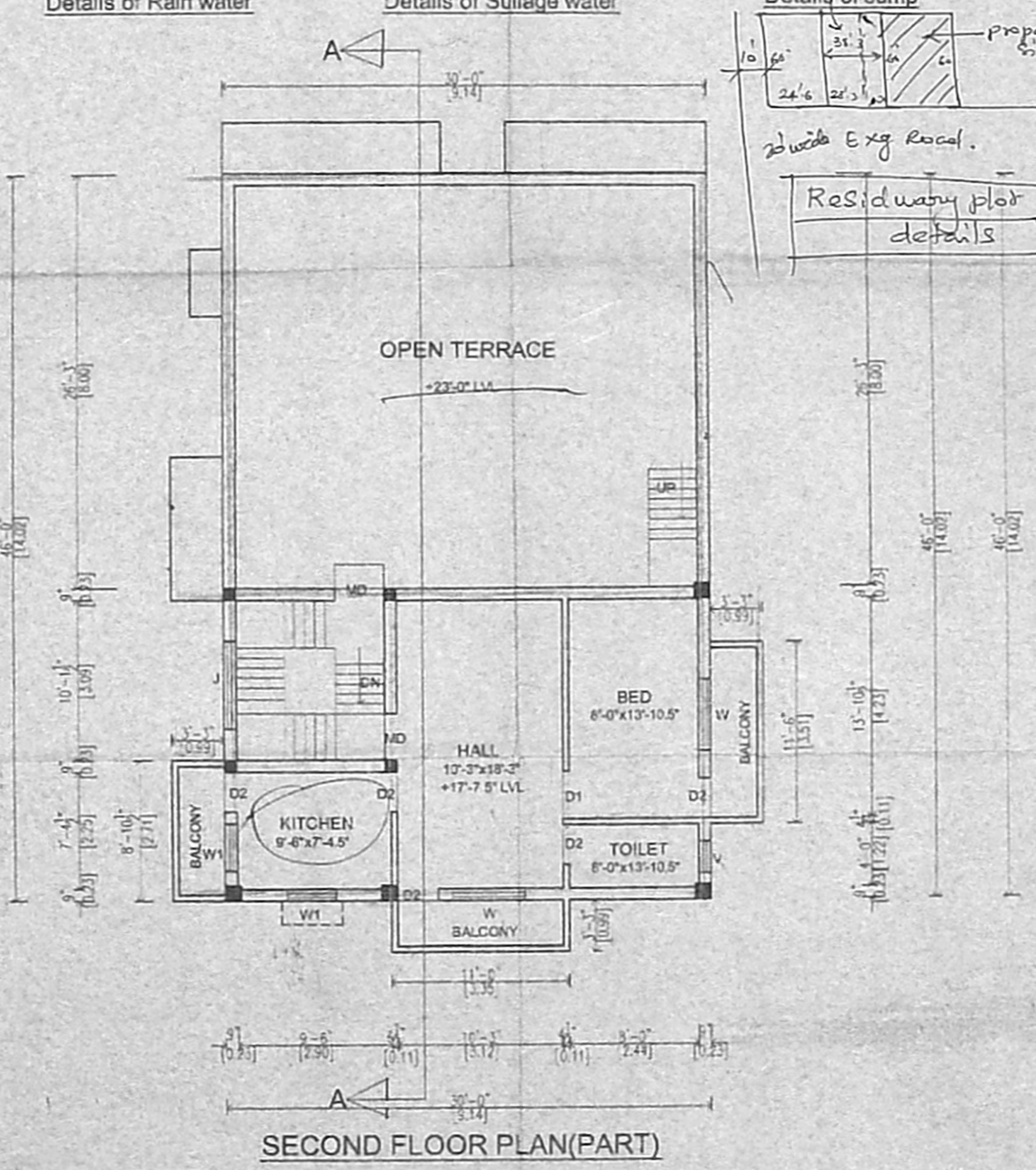

SECOND FLOOR PLAN(PART)

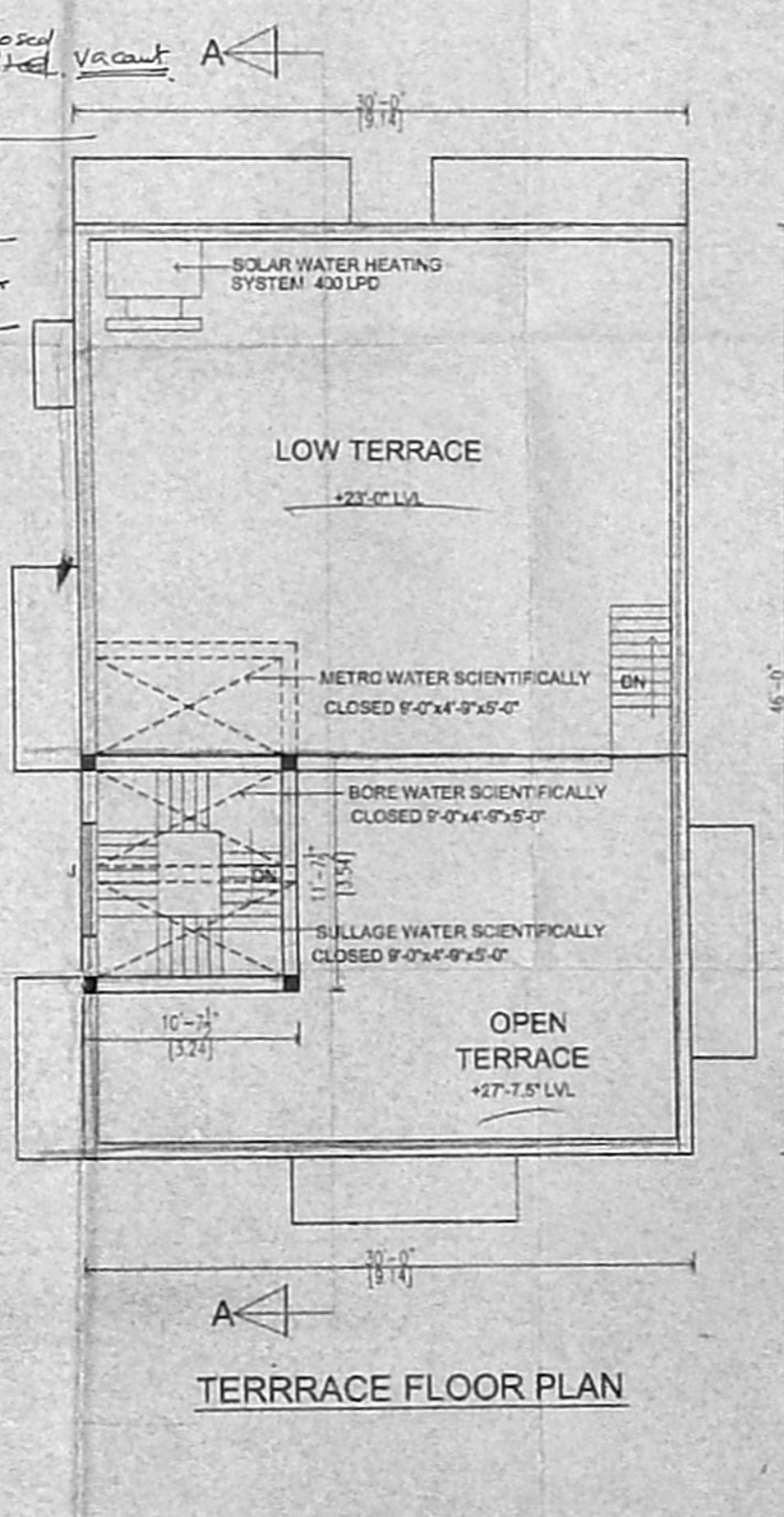

TERRACE FLOOR PLAN

SPECIFICATION: 90x46

SAND FILLING IN FOUNDATION
 PCC 1:4:8 IN FOUNDATION
 BRICK WORK IN CM 1:5
 RCC WORK IN 1:2:4
 PLASTERING IN CM 1:4

SCHEDULE OF JOINERIES

MD MAIN DOOR	0.99x2.13 (3'3"x7'0")
D1 DOOR	0.91x2.13 (3'0"x7'0")
D2 DOOR	0.75x2.13 (2'6"x7'0")
W1 WINDOW	1.37x1.22 (4'6"x4'0")
W2 WINDOW	1.22x1.22 (4'0"x4'0")
V VENTILATOR	0.91x0.61 (3'0"x2'0")

AREA STATEMENT

PLOT AREA	229.46 SQ.M.	2470.00 SQ.FT.
G.F. AREA	85.85 SQ.M.	924.18 SQ.FT.
F.F. AREA	149.05 SQ.M.	1604.46 SQ.FT.
S.F. AREA	64.51 SQ.M.	694.46 SQ.FT.
TOTAL	299.41 SQ.M.	3223.10 SQ.FT.
PLOT COVERAGE	64.95%	
F.S.I	1.30	

LEGEND

PROPOSED	BOUNDARY
ROAD	

OWNER:

FR. K. SELVAM,
 M. Sc. (Civ), AMIE, C. Eng. (I), FIV,
 QUALIFIED ENGINEER & APPROVED VALUER,
 CLASS II LICENSED SURVEYOR,
 F.No. 600/2005-2005
 D.No. 11/206, 11th BLOCK,
 MOODIPAI EAST, CHENNAI-600 037.
 (NEAR MGR ADARSH SCHOOL)
 PHONE No: 26562050 55252050
 CELL No: 9841262050

LICENSED SURVEYOR